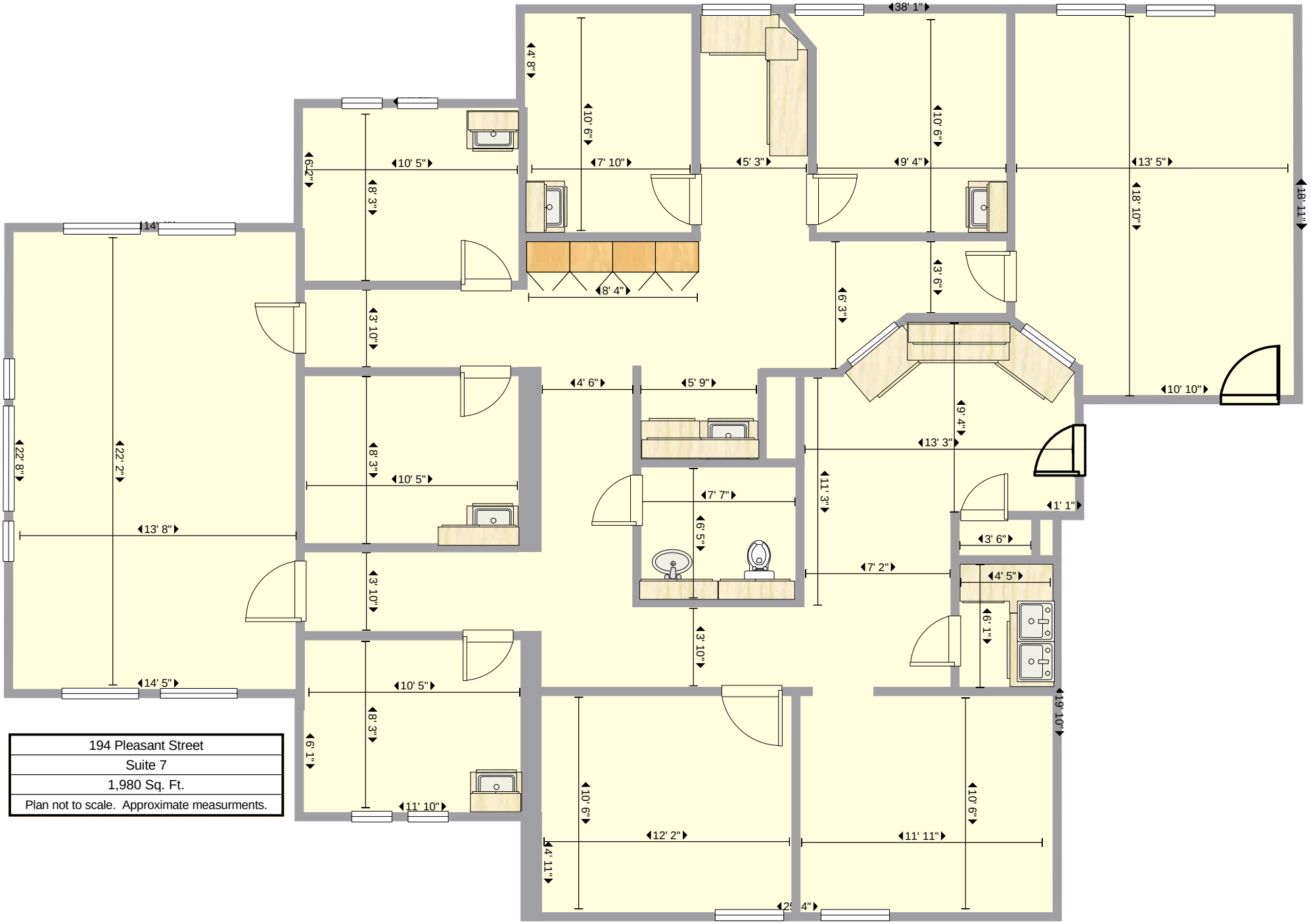

194 Pleasant Street
Suite 7
1,980 Sq. Ft.
Plan not to scale. Approximate measurments.